

Missouri Psychiatric Physicians Association

“Latest Breakthroughs in Psychiatry”

Renaissance St. Louis Hotel Airport, St. Louis, Missouri

Saturday, September 29, 2018

Jointly Provided by the American Psychiatric Association and the Missouri Psychiatric Physicians Association

Preliminary Agenda

EXHIBIT FEES

\$500

FRIDAY, SEPTEMBER 28, 2018

- 5:00 - 7:00 pm Resident and Medical Student Social
(with mentoring about resume preparation)
- 7:00 - 9:00 pm Executive Committee Dinner Meeting

SATURDAY, SEPTEMBER 29, 2018

- 7:00 - 8:00 am Registration, Continental Breakfast, Poster and Exhibits Set-Up
- 8:00 - 8:45 am **“Same Day Response in Severe Depression: Ketamine and Other Rapid Action Agents”**
Speaker: Henry A. Nasrallah, MD
- 8:45 - 9:30 am **“The Role of Lifestyle Modification in the Prevention/Delay of Alzheimer’s Disease”**
Speaker: George T. Grossberg, MD, Samuel W. Fordyce Professor, Directory of Geriatric Psychiatry, Department of Psychiatry & Behavioral Neuroscience, Saint Louis University School of Medicine
- 9:30 - 9:45 am Break to View Exhibits and Posters
- 9:45 - 10:30 am **“Paraphilic Disorders in Psychiatric Practice and Their Forensic Implications”**
Speaker: Brian J. Holoyda, MD, MPH, MBA, Assistant Professor of Psychiatry, Division of Forensic Psychiatry, Department of Psychiatry and Behavioral Neurosciences, St. Louis University
- 10:30 - 11:15 am **“50 Recent Advances in Schizophrenia”**
Speaker: Henry A. Nasrallah, MD
- 11:15 - 12 noon **Poster Session & Awards for Best Posters**
Moderator: Anjan Bhattacharyya, MD, Associate Professor of Psychiatry and Internal Medicine, Saint Louis University
- 12:00 - 12:50 pm Lunch with Exhibitors
- 12:50 - 1:00 pm Break

Missouri Psychiatric Physicians Association

“Latest Breakthroughs in Psychiatry”

1:00 - 2:00 pm	“Physician Assisted Suicide and Euthanasia of Non-Terminal Psychiatric Patients: An Emerging Ethical Crisis” Speaker: Mark S. Komrad, MD, DFAPA, FACP, Ethicist-in-Residence, Sheppard Pratt, Faculty of Psychiatry, Johns Hopkins, Sheppard Pratt and University of Maryland
2:00 pm	Exhibitor Teardown
2:00 - 2:45 pm	INTERACTIVE BREAKOUT SESSIONS ROUND 1 1. “The Potential Roles of a Psychiatrist in Palliative Care” Faculty Speakers: Mark S. Komrad, MD, DFAPA, FACP, Ethicist-in-Residence, Sheppard Pratt, Faculty of Psychiatry, Johns Hopkins, Sheppard Pratt and University of Maryland; Cantor Kim Komrad, MSM, CELS 2. “Collaborative Care” Faculty Speakers: Anjan Bhattacharyya, MD, Associate Professor of Psychiatry and Internal Medicine, Saint Louis University; Nisrin Abu Ata, MD 3. “Opioids and Marijuana Epidemics” Faculty Speaker: Arturo C. Taca, MD 4. “Childhood Trauma and Its Lifelong Consequences” Faculty Speakers: Balkozar Adam, MD; Ankita Vora, MD
2:45 - 3:30 pm	ROUND 2 Attend Your Second Choice of Interactive Breakout Sessions
3:30 - 4:30 pm	Group Reports and General Discussion about Missouri Psychiatry Moderated by Henry A. Nasrallah, MD, Program Chair
4:30 pm	Final Remarks and Adjournment Sherifa Iqbal, MD, DFAPA, FASAM, MPPA President

~ ~ ~ ~ ~

Accreditation Statement for CME Credit: This activity has been planned and implemented in accordance with the accreditation requirements and policies of the Accreditation Council for Continuing Medical Education through the joint providership of the American Psychiatric Association (APA) and Missouri Psychiatric Physicians Association (MPPA). The APA is accredited by the ACCME to provide continuing medical education for physicians.

The APA designates this live activity for a maximum of 6.5 AMA PRA Category 1 Credits™. Physicians should claim only the credit commensurate with the extent of their participation in the activity.

Accreditation Statement for CEU Credit: Non-physician attendees who seek Continuing Education Units (CEUs) should consult the appropriate Rules & Regulations/Statutes and/or professional registration board governing their profession in the state in which they practice and hold license.

Completing the Evaluation, Claiming Credit, and Receiving a Certificate
At the conclusion of the conference through December 2018, physician participants will be provided with an opportunity to evaluate the conference and receive a CME credit certificate by completing an online evaluation accessed through the American Psychiatric Association Learning Center at education.psychiatry.org. Non-physician participants will have the opportunity to receive a certificate of attendance.

Missouri Psychiatric Physicians Association

"Latest Breakthroughs in Psychiatry"

Registration

Organization _____

Representative(s) Attending _____

Address _____

City, State Zip _____

Phone _____ Email _____

HOTEL INFORMATION

Renaissance St. Louis Hotel Airport

9801 Natural Bridge Road, St. Louis, MO 63134

A block of rooms has been reserved at the Renaissance St. Louis Hotel Airport at a discounted rate of \$109.00 for single or double occupancy. Call 800-468-3571 and mention "Missouri Psychiatric Physicians Association" to receive the convention rate by August 31, 2018.

EXHIBIT FEES

\$500

- ~ 8' skirted table with chairs
- ~ Company name in printed material
- ~ All breakout and general session attendance
- ~ lunch and breaks for up to two representatives

Note: Exhibits must be torn down by 2:00 pm

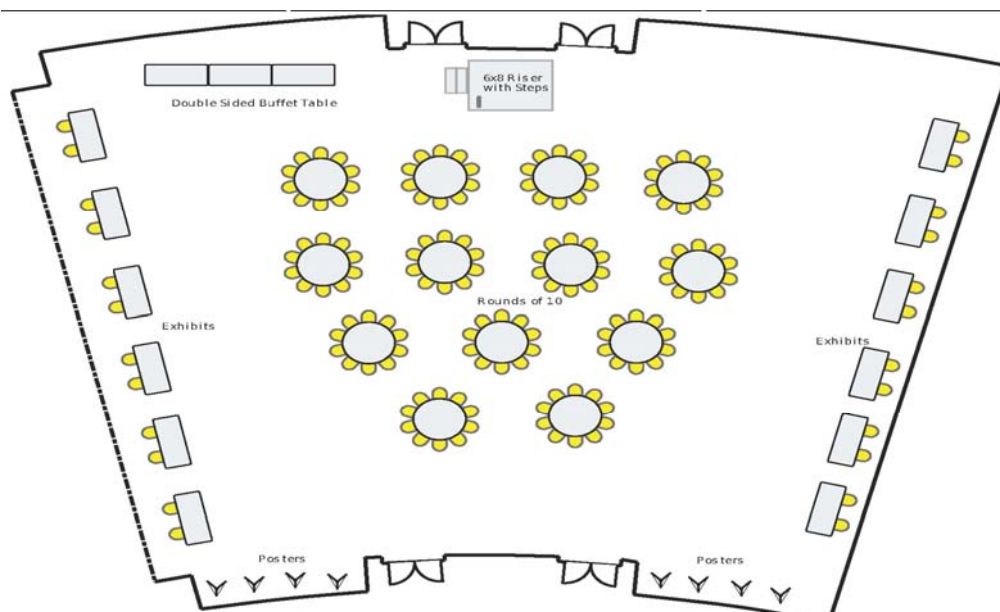

PAYMENT OPTIONS

(Payment must accompany registration form.)

MasterCard/Visa/Discover/American Express or Check Enclosed

Card # _____ Exp. Date _____ V-Code _____

Mail registration forms and payment to MPPA, 722 East Capitol Avenue, Jefferson City, MO 65101.
Registrations can be faxed to 573-635-7823 or emailed to missouripsych@gmail.com. For questions call 573-635-5070.
Deadline for registrations is September 30, 2018.